



DIGITAL DOOR LOCK SYSTEM

ML-6100

USER MANUAL

 **Notice**

Please receive the entry certainly and get introduction from installing store and its installer.

If there is no exact entry on warranty form, you should be disadvantaged on A/S.

The function and design will be changed without notice to improve the performance.

Thank you for purchasing this product. Please use properly after reading this instruction carefully.

Product features



Volume control by 8 levels

Volume can be controlled at 8 different levels.



Battery level indicator and alarm for battery replacement time

Easy to check battery status with 3 step level indicator and alarming battery replacement time with sound & lamp.



High reliance mechanical mortise lock type

It has high reliability mechanical mortise lock type with installing the locking device on door body inside.



Panic Release handle type

It facilitates escapes while in danger opening easily with a simple action of lever down.



Free-direction mortise lock type

The mortise lock of this product facilitates easy adjusting to left or right handle direction.



Mute function

You can open the door in quiet not to interrupt neighbor without any operating sound temporarily.



Auto lock / Auto re-lock function



When the door is closed, to be locked status automatically. And if users do not open the door after unlocking with password, etc, it is to be locked automatically for higher security.



Double lock function

When double lock system is activated, the door cannot be opened from outside even with the registered card key or secret code.



Trespass alarm function

When the door is opened by force with hammer or other devices, door lock function is suspended with alarm sound.



Prevent mischief and hacking

With 5 times of abnormal try with wrong secret code, function of door lock is suspended with alarm sound.



Individual management for Smart card

Individual registration or delete of Smart card is available.



Three way solution

Available to use one solution of Password, Smart card as well as key override.



Register 8 different secret codes & 20 card keys

Max. 8 secret codes and 20 card keys can be registered for convenience of each family member or office staff.



Random security coding function

When you enter your home with friends or other people, you don't want to show secret code to them. In this case, you may press any number randomly without limitation and then enter your secret code at final. Then, you can open the door without revealing your secret code.

Safety precautions



Do not disassemble or alter the lock. Assembling or disassembling the door lock may damage the product. Damages to the product caused by unauthorized persons may result in damages to your property. Please contact our Customer Service.



If the product generates harmful gases or smoke, please remove the batteries immediately from the product. If you do not take this step immediately, the product may suffer severe damage.



Please keep the product away from water or any liquids. If the product is exposed to salty water or liquids, please wipe off the moisture with a soft cloth. If moisture or foreign materials penetrate the product, remove the batteries immediately and contact the Service Agency or Customer Service Center for advice. Using a product contaminated with foreign materials may cause problems.



Please check the batteries every 6 months to see if the batteries are leaking and to check the cleanliness of battery terminals. If leakage is discovered, please wipe out with a dry cloth and replace the new batteries. In case of exposure to leakage, wash with soap and water immediately.



Do not clean the product with flammable materials such as alcohol, benzene or thinners. Such materials may damage the surface or cause a fire.



Batteries should not be exposed directly to heat sources or flames, or submerged in water, because they may leak or explode, resulting in severe damage. Please do not use damaged batteries.



Do not allow the battery electrodes to make contact with metals such as keys, as the battery may overheat, causing explosion or severe damage.



Please do not close the door with the deadbolt in the locked position. It may damage the product or cause a malfunction.



Do not force to pull the front cover. It may damage the product or cause a malfunction.



Please do not mix old with new batteries or use different types. Always use new alkaline batteries. Please make sure the batteries are inserted correctly (+/-) as indicated in the battery compartment. Otherwise, it may cause a leaks or explosions.

CONTENTS

Before using

Product features	1
Safety precautions	3
Contents	4
Product composition and components	5
Name and function of each part	6~7
How to replace battery	8
How to apply external power in the emergency	9
How to use touch-pad and random security	10
How to register/change secret mode	10

Basic function

How to register/change card key	11
How to open from outdoor (secret code, card, mute function)	12
How to lock the door from outdoor	13
How to open from indoor	14
How to lock the door from indoor	14

Application

How to set double locking function	15
Auto-locking system	16
Auto-relocking system	16
How to set auto/manual locking system	17
How to control volume level	18
Warning function against mischief or hacking	19
Warning alarm function against trespassing by force	19

Master function

How to set master mode	20
How to release Master mode	21
How to change master code or card	22
How to suspend / release user's code and card	23
How to register master code or card	24
How to delete master code/ master card	25

Others

Chinese manual	26~45
Warranty	46

Product composition and components

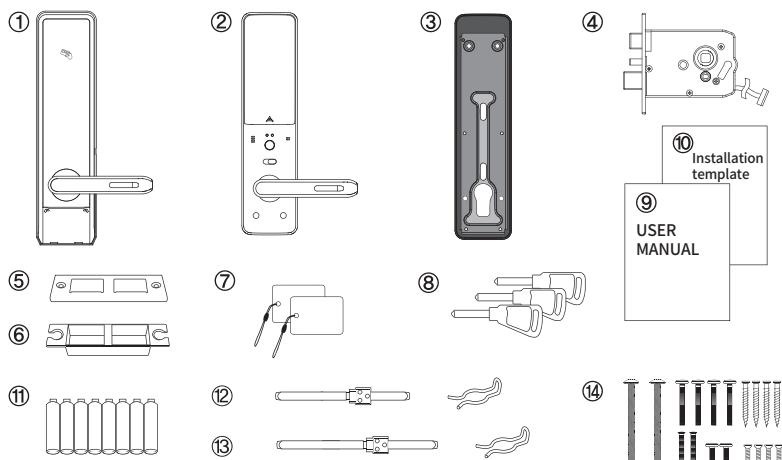

Name	Product specification	Remark
1. Front Ass'y	80.9mm (W) x 315.9mm (H) x 32.1mm (D)	Including rubber pad
2. Back Ass'y	71mm (W) x 298.6mm (H) x 30.7mm (D)	
3. Back Cover	76mm (W) x 303.6mm (H) x 7.9mm (D)	Including rubber pad
4. Mortise lock	123mm (W) x 109.5mm (H) x 24.5mm (D)	
5. Strike	36mm (W) x 106mm (H) x 1.5mm (D)	
6. Strike housing	24mm (W) x 102mm (H) x 18mm (D)	
7. Card key	2EA	
8. Mechanical key	3EA	
9. User manual	Main user manual	Including warranty form
10. Installation template	Use for making hole at the door	
11. Battery	8 pcs (1.5V, 'AA' Size, LR6 Alkaline)	
12. Handle shaft	89mm (W) x 12mm (H) x 12mm (D)+ Stop-ring	
13. Handle shaft (M)	126.9(W)mm X 12(H)mm X 12(D)mm + Stop-ring	
14. SCREW	5 x 60mm 2EA : For back cover (For 70~80mm) 5 x 30mm 4EA : For back cover (For 40~50mm) 4 x 30mm 4EA : For front/back plate 5 x 24.5mm 2EA : For inner lower part 5 x 8mm 2EA : For inner upper part 3/16 in x 1/2inch, 4EA : For mortise and strike	TH M5 x 60 BH M5 x 30 FH T4 x 30 OH M5 x 24.5 TH M5 x 8 FH M5 3/16 x 1/2
※ Door thickness	For 40~50mm, 70~80mm	

Name and function of each part

Front ass'y

Battery replacement indicator

When the battery is low, red lamp is flickering. Please change batteries to new one.

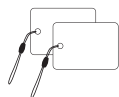

Card key

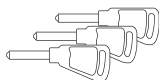

Mechanical key

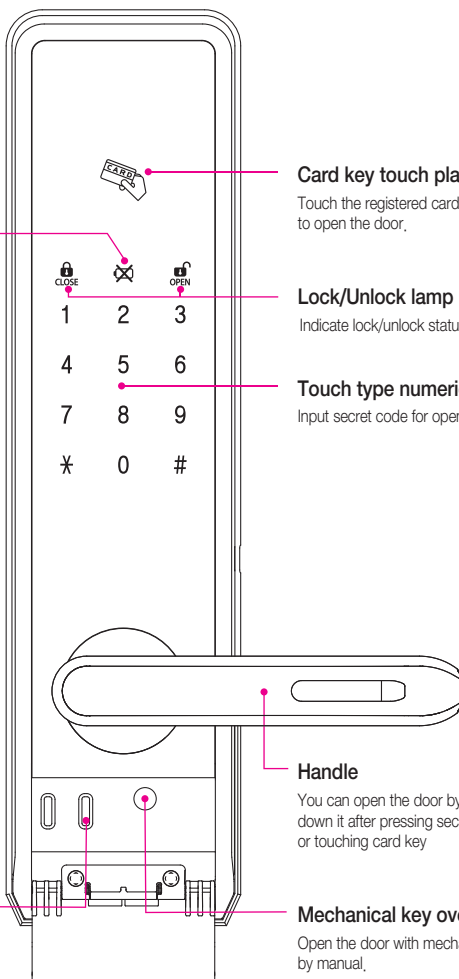

Card key touch plate

Touch the registered card key to open the door.

Lock/Unlock lamp

Indicate lock/unlock status.

Touch type numeric pad

Input secret code for opening door.

Handle

You can open the door by pushing down it after pressing secret code or touching card key

Mechanical key override

Open the door with mechanical key by manual.

External power supply

When the batter is entirely exhausted, please contact 9V battery (6LF22) to emergency power terminal.

Name and function of each part

Back ass'y

Battery cover

Push up to open the battery cover

[10 key] button

- Registration/delete of code, card

Battery

8 pcs (1.5V, "AA" size, LR6 Alkaline)

[R/C] button

- Registration/delete of code, card

LED indicator (Locking status)

- Flickering : Locked correctly
- Flickering with alarm sound :
Abnormal locking status

Low voltage indicator

RED lamp flickering with warning sound :
Battery shall be replaced,

Manual locking button

Button to lock the door by manual
at manual locking mode

Double locking switch

Switch to set double locking mode,

Fixing screw

Handle (Panic release type)

Can open the door at anytime only
by pulling down this handle,

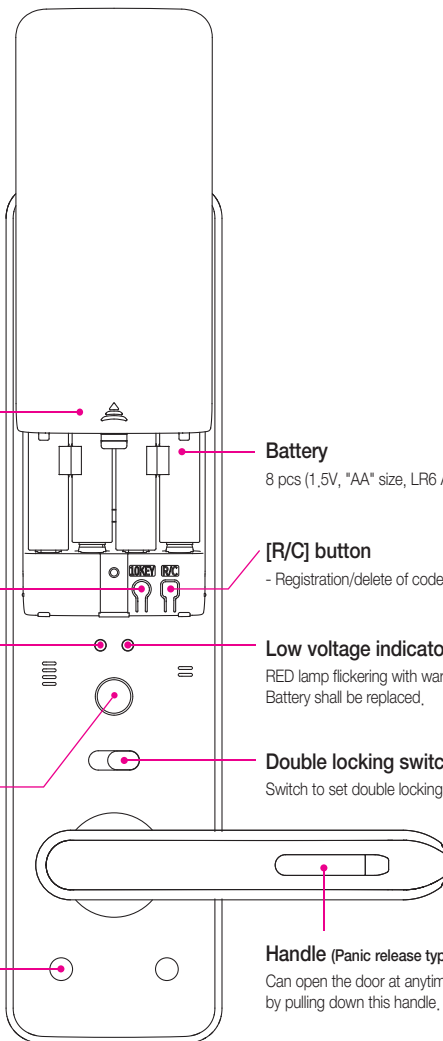

How to replace battery

Please all batteries to new ones when the lamp flickers to red color with warning sound.

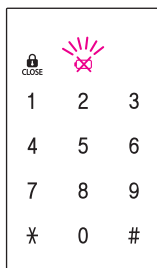

If battery lamp in RED is flickering with sound,

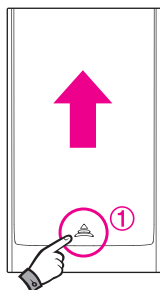

Separate battery cover by pushing to arrow direction as pressing arrow mark ① by finger.

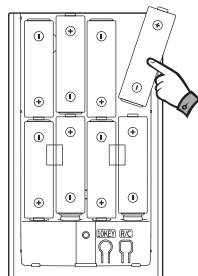

Replace all 8 batteries to new one in same position as like above picture.

! Note

- Life of battery is around one year based on 10 times of uses a day.
- Battery life can be vary depending on battery's manufacturer, production date, installed environment and usage frequency.
- Second hand battery or usage of different type batteries can be a reason of door lock's malfunction.
- Do not use rechargeable battery.
- Leakage on battery can be caused and it is very harmful for door lock's operation. Please check batteries periodically (at least every 6 months) and if there is any of leakage on battery, replace all to new batteries.

How to apply external power in the emergency

1. How to apply external power in the emergency

When the battery is entirely exhausted and door lock is not activated, please contact 9V (6LF22) battery to emergency power terminal. Once the door lock is activated, open the door by secret code and replace the batteries in back ass'y.

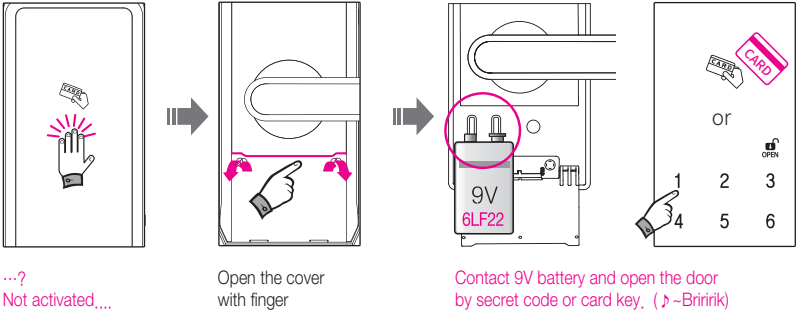

2. How to use mechanical override key

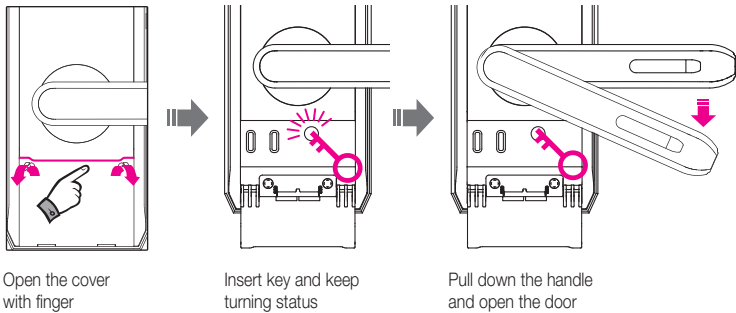

! Note

- Position of polarity is in regardless.
- Please keep mechanical override key separately for usage in the emergency.
- After using mechanical override key, please store it safely.

How to use touch-pad and random security coding function

Random security coding function - Press any number randomly without limitation and then enter your secret code at final. With this function, you can open the door without revealing your secret code to others.

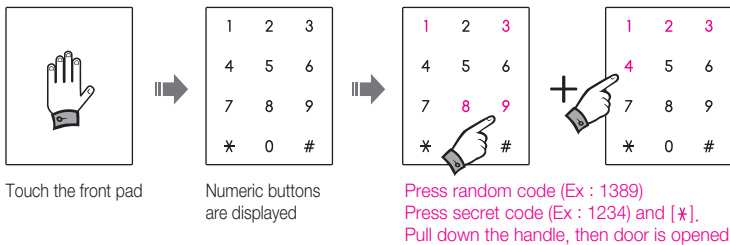

! Note

- When you use random security coding function, actual secret code shall be entered at final.
- Do not wear gloves during operation for touch pad.
- Please use soft cloth when you clean touch pad.

How to register/change secret code

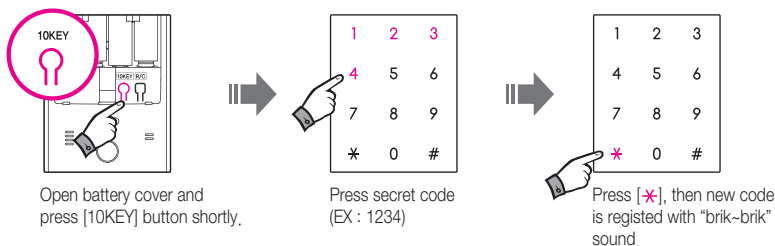

! Note

- Factory setting secret code is "1234"
- Max. 8EA of Secret code can be registered with 4 to 12 digits.
- To register multiple code, input new secret code and press [*] successively.
- To finish registration, please press [*] one more time.
- Previous code is deleted automatically with registration of new code.
- Please do the change/registration of new code at door opened status to prevent unintentional locking.
- After changing secret code, please verify it by unlocking with new secret code.
- Registering or deleting secret code and card key, you can use [10key] button or [R/C] button.

How to register/delete card key

1. Card key registration

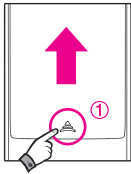

Open the battery cover

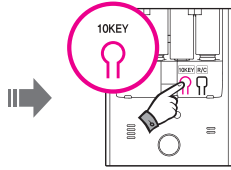

Press [10KEY] button shortly

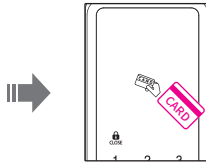

Touch the card key one by one.



Max. 20EA of User card key can be registered.

2. How to remove card key (Delete all)

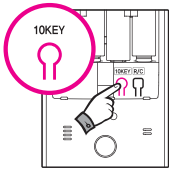

Open battery cover and press [10key] button shortly. (Bik)

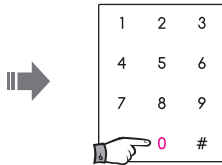

Press [0]

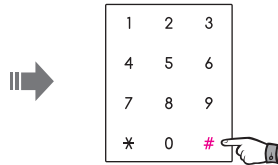

Press [#], Delete confirm (Birinik-)

! Note

- Previous card key memory is deleted automatically after registration of new card.
- Delete of individual secret code or card key is not available.
- To register multiple secret code, press new secret code successively and press [*].
- Max. 20 card keys can be registered.
- For high security, please use cards which are supplied by Milre Systek.

How to open from outdoor

Secret code / card / Mute function

1. Open the door using secret code

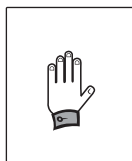

Touch the front pad

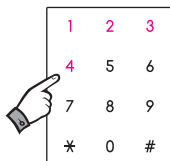

Press secret code
(Ex : 1234)

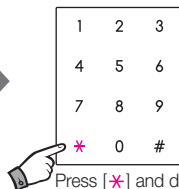

Press [*] and door
is unlocked

2. Open the door using card key



- 1) Touch the registered card key to card contact point,
- 2) Pull down the handle and open the door.

3. Open the door with mute function (No sound)

1. By secret code

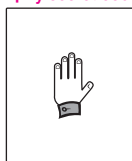

Touch the numeric pad for about 1 second, Numeric pad is a flickering two times.

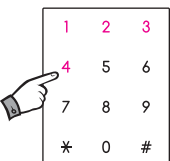

Press secret code
(Ex : 1234)

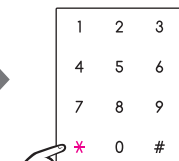

Press [*] and door
is unlocked

2. By card key

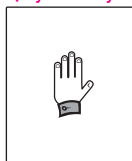

Touch the numeric pad for about 1 second, Numeric pad is a flickering two times.

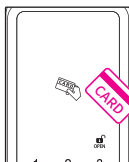

Touch the card,
Pull down the handle and
open the door

! Note

- If the door is not opened by handle after applying secret code or card key, there will be abnormal locking alarm sound.

How to lock the door from outdoor

1. Lock the door at auto-locking mode

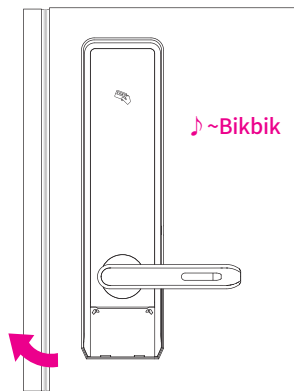

When the door is closed,
it is locked automatically with beeping sound.

※ If the door is not closed correctly,
warning sound can be caused.
Please check and confirm the door closing status.

2. Lock door at manual-locking mode

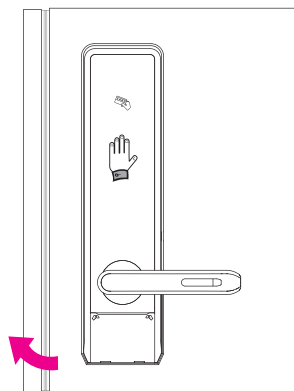

Close door and touch the front pad

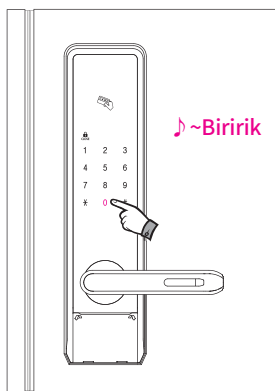

Press [0] button, then door will be locked

※ At manual-locking mode, door is not locked automatically even though the door is closed.

ⓘ Note

- Please confirm that the door is properly locked by pulling down the handle.

How to open from indoor

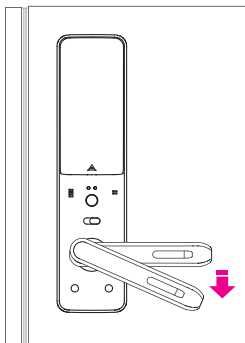

PANIC RELEASE TYPE

Just pulling down the handle, door lock is opened at anytime.

What's "PANIC RELEASE"?

Door can be opened with simple action of pulling down the handle. Even the door lock is out of order, people can escape easily in the emergency such as fire etc.

How to lock the door from indoor

1. In auto-locking mode

When the door is closed, door is locked with beep sound automatically.

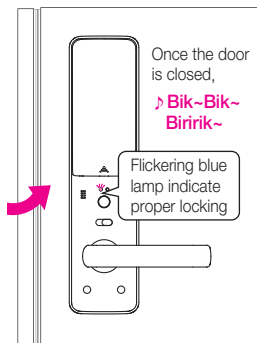

2. Manual-locking mode

After closing door, press manual lock button, then door is locked with beep sound.

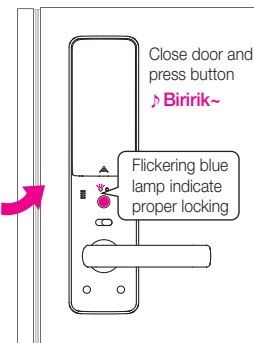

! Note

- Before closing the door, make sure that deadbolt is not extrude.
- ※ If the door is not closed correctly, warning sound can be caused. Please check and confirm the door closing status.

How to set double locking function

In **[Double lock]** mode, function of door lock is suspended and can't open the door from outside,

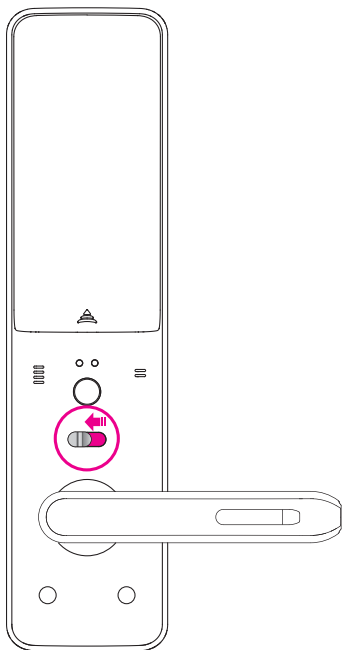

[Double lock] mode installed (RED)

Unlocking system from front body is suspended.

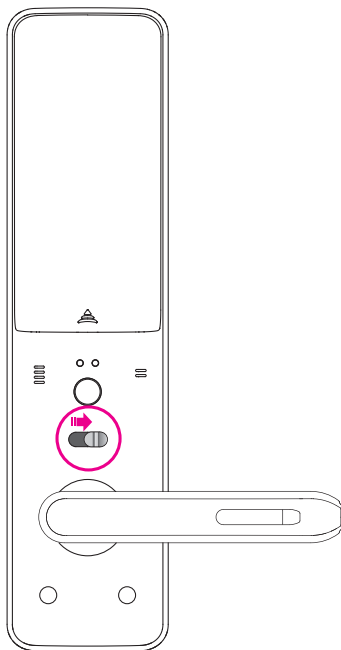

[Double lock] mode released (GREEN)

Normal operation

! Note

- **[Double locking]** mode shall be installed after the door is closed.
- Even in **[Double locking]** mode, it is available to open the door from indoor by pulling down handle.
→ Panic release system
- With pulling down handle from indoor, **[Double locking]** mode shall be released automatically.
- Even in **[Double locking]** mode, intrusion warning is working properly.
- If the sound is set to mute, there is no status sound. Only indicating lamp is flickering.

Auto-locking system

When the door is closed, it will be locked automatically.
(Please refer to next page for setting method.)

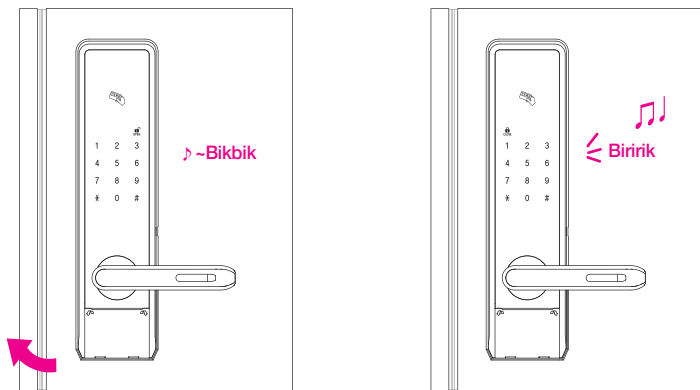

Auto-relocking system

If the door is not opened within 7 seconds after input secret code,
it will be relocked automatically to protect user's property.

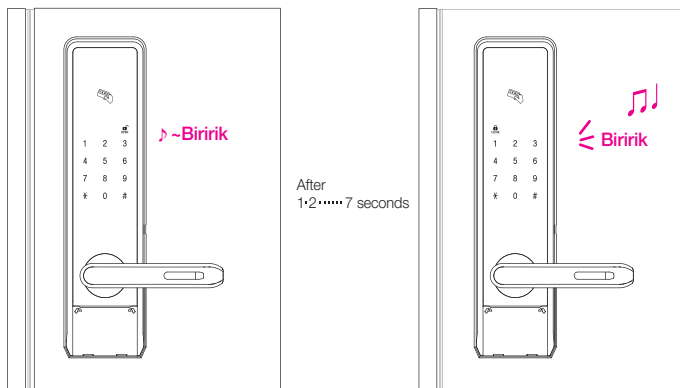

Unlock the door

Auto-relocking

ⓘ Note

- Auto-relocking system is different from "Auto-locking".
- This is fixed function and can't be released.

How to set auto/manual locking system

- In Auto-locking mode, door will be locked automatically after closing.
- In Manual-locking mode, door will be locked with pressing manual lock button after closing.

※ Please open the door before changing mode.

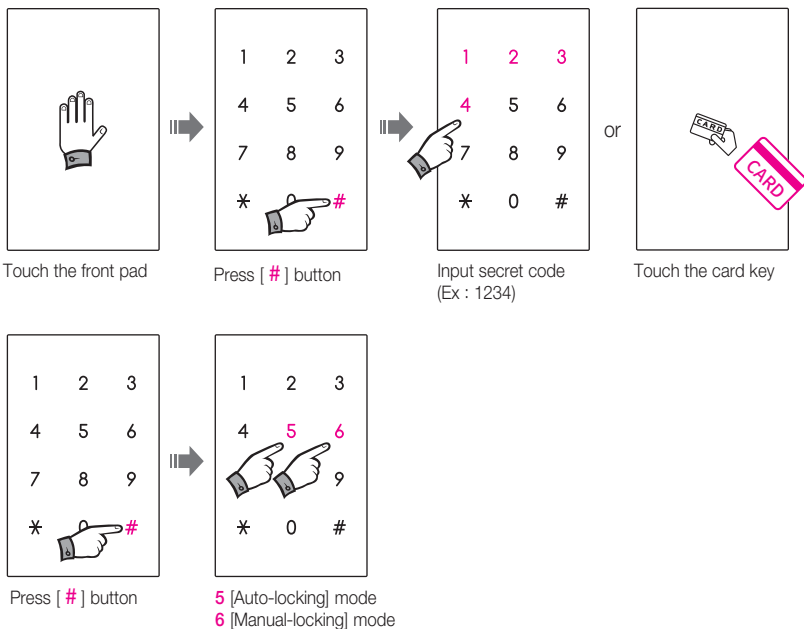

⚠ Note

- After setting complete, pull down the handle and close the door.
- In case of [Manual lock] mode, to make it unlocked status, door lock shall be opened by secret code, card key or indoor handle.

How to control volume level

Sound volume can be controlled by 8 levels, (Mute to maximum level)

※ Please open the door before changing mode.

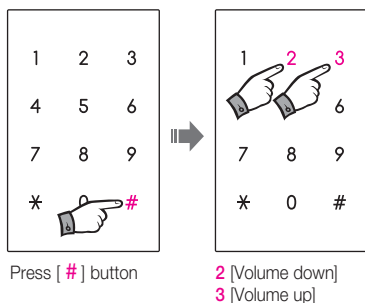
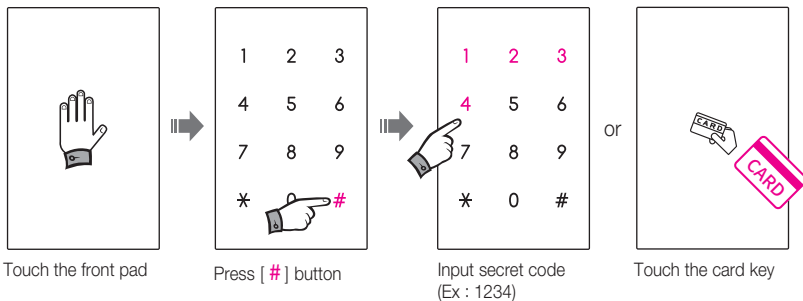

Note

- Press 1 to make maximum level and press 0 to make mute in one time.
- In mute statue, numeric lamp is flickering with entering secret code.
- After setting, pull down the handle and close the door.

Warning function against mischief or hacking

If wrong secret code or unregistered card is applied over 5 times, alarm system is activated with warning sound and all the function of door lock is suspended for one minute.

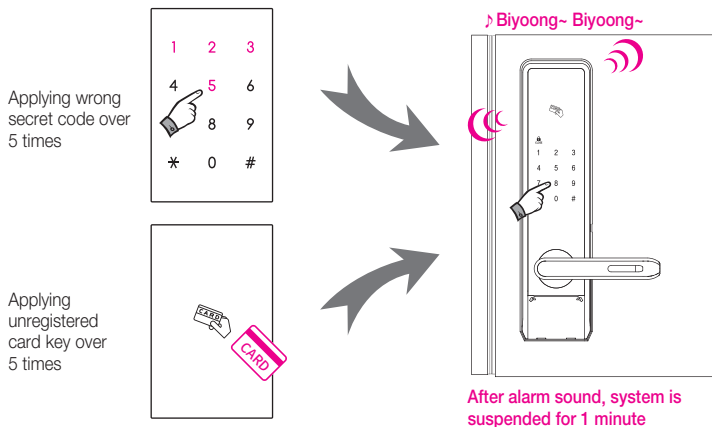

Warning alarm function against trespassing by force

Once the door is locked, alarm system is activated in 3 seconds.

If there is any trying of trespassing by force, it is warning with strong alarm sound for 2 minutes.

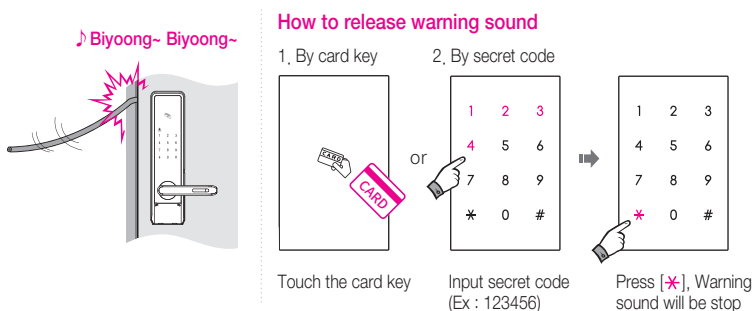

! Note

- In case warning function against mischief/hacking is activated, it will be released after 1 minutes.
- Warning status can be released by **[Manual lock]** button.
- Trespass warning alarm continues for 2 minutes.
- If the trespass warning alarm is released by secret code or card key, system return to normal status.

How to set master mode

1. How to set by master code (Master code shall be different from user code.)

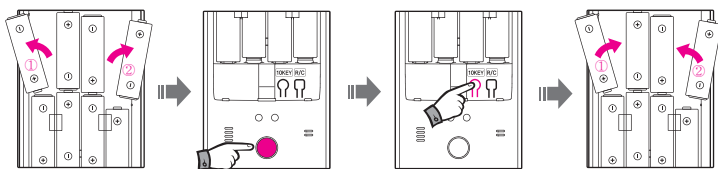

Remove battery ① & ②, Press open button to make it discharge entirely.

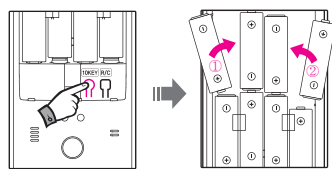

Pressing [10Key] button, insert batteries one by one.

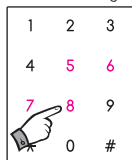

Input new master code
(Ex : 5678)

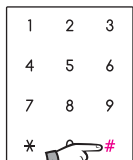

Press [#] button

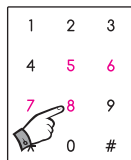

Input new master code
one more time
(Ex : 5678)

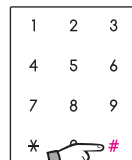

Press [#] button
and completed,
(Birirk-)

2. How to set by master card (Max. 3EA of master card key can be registered)

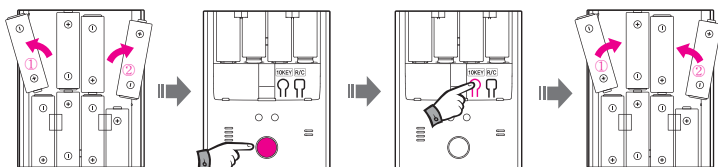

Remove battery ① & ②, Press open button to make it discharge entirely.

Pressing [10Key] button, insert batteries one by one.

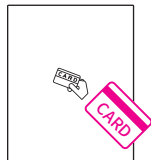

Touch the card key (BirirkBirik)

※ To finish registration, please press [#].

Note

- Master code is available to hold user code & card, So, special notice is required in keeping master code & card,
- Only one master code can be registered. Even new mater code is registered, user code or cards are not deleted,

How to delete master mode

1. How to delete master code

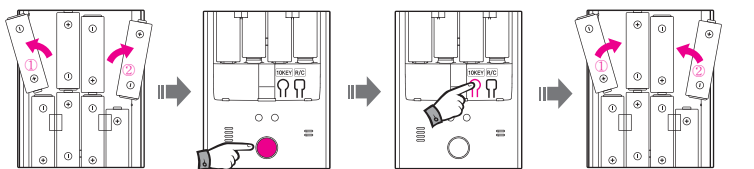

Remove battery ① & ②, Press open button to make it discharge entirely.

Pressing [10Key] button, insert batteries one by one.

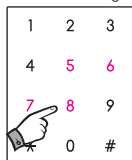

Input master code
(Ex : 5678)

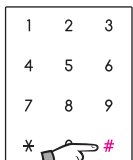

Press [#] button

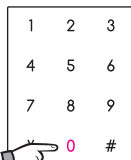

Press [0] button

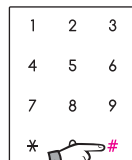

Press [#] button and completed,
(Biririk-)

※ With deleting master mode, all the master code & card are deleted.

2. How to delete master card

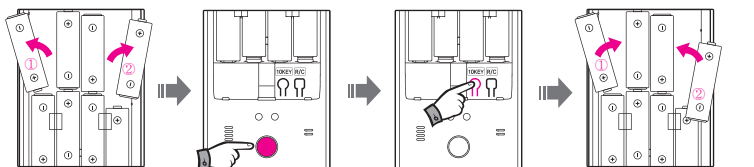

Remove battery ① & ②, Press open button to make it discharge entirely.

Pressing [10Key] button, insert batteries one by one.

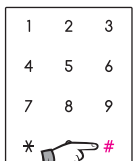
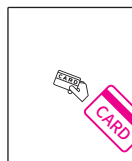

Press [#] button

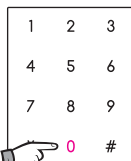

Press [0] button

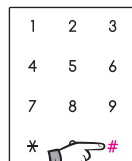

Press [#] button and completed,
(Biririk-)

※ With deleting master mode, all the master code & card are deleted.

How to change master code or card

1. How to change master code

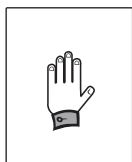

Touch the front pad

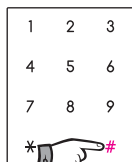

Press [#] button for 3 seconds



Input master code
(Ex : 5678)

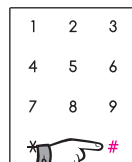

Press [#] button

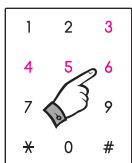

Input new master code
(Ex : 3456)

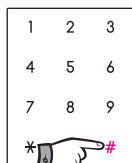

Press [#] button

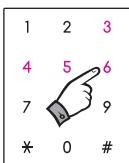

Input new master code
(Ex : 3456)

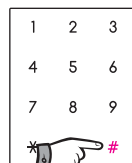

Press [#] button

2. How to change master card key (Max. 3EA of master card key can be registered)

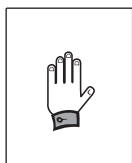

Touch the front pad

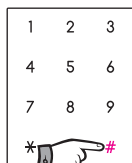

Press [#] button for 3 seconds

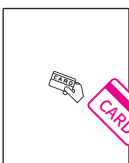

Touch the card key

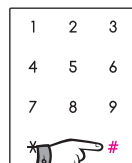

Press [#] button

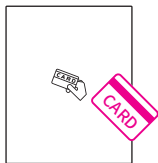

Touch new card key and completed.

※ To finish registration, please press [#].

How to suspend / release user's code and card

※Please open the door before changing mode.

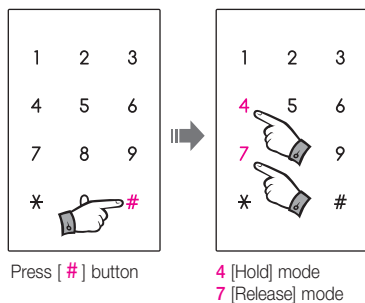
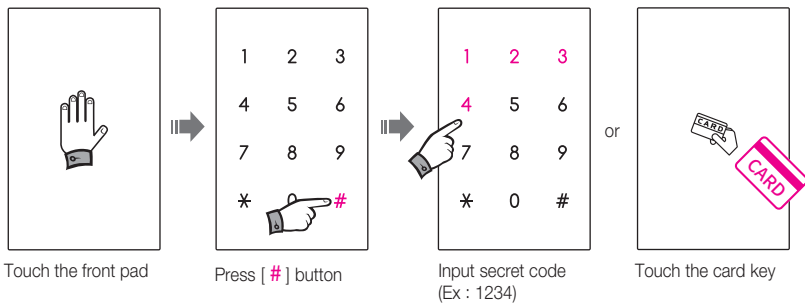

How to register master code or card

1. How to register master code.

In case of master card is registered already

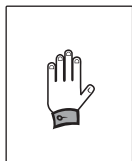

Touch the front pad

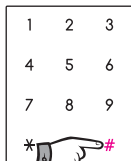

Press [#] button for 3 seconds

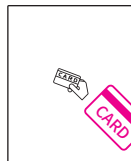

Input registered master card

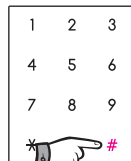

Press [#] button

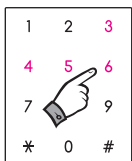

Input new master code
(Ex : 3456)

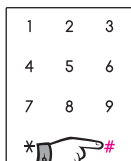

Press [#] button

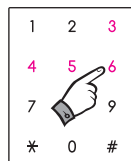

Input new master code
(Ex : 3456)

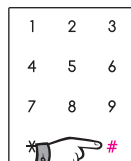

Press [#] button

2. How to register master card (Max. 3EA)

In case master code is registered already.

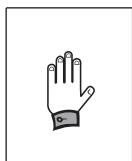

Touch the front pad

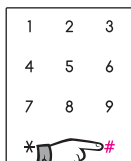

Press [#] button for 3 seconds



Input registered master code
(Ex : 5678)

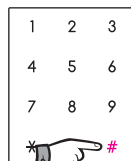

Press [#] button

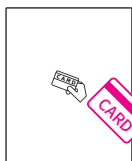

Touch the card key

- ※ Max. 3EA of master cards can be registered.
- ※ To finish registration, press [#].

How to delete master code/ master card

1. How to delete master code

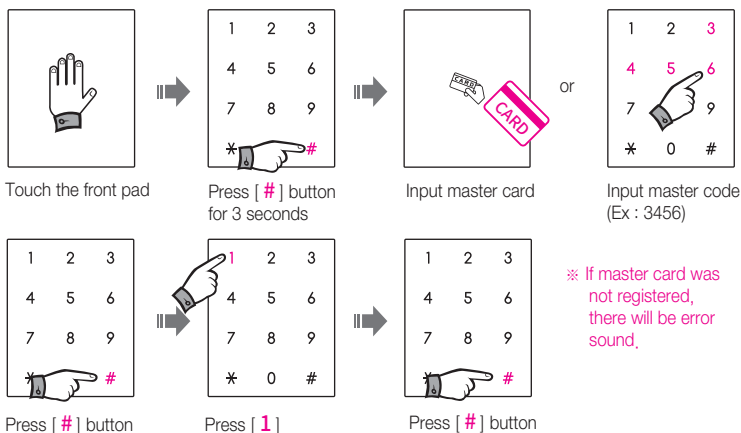

2. How to delete master card

To delete master card, please proceed following steps.

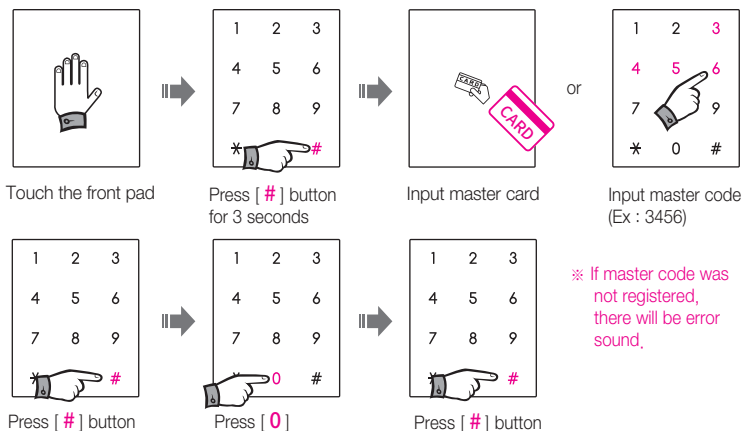

產品的特點



紧急解救的把手设计

仅使用拉下把手的动作既可开锁，为危机时的解救提供方便。



虚位密码功能

与他人同行入户时，先任意按下几个数字键（虚位），然后输入正确密码开门。这种无限虚位密码系统的安装，更进一步强化了密码保护功能。



高科技机械式锁芯设计

插芯控制系统安装在房门内部并且是机械式锁芯方式所以安装外观简洁。



双方向均可安装的插芯锁

本锁芯可以左右双方向调整，安装时非常方便。



静音功能

在使用产品时可以随时使用静音功能，以避免开门时打扰其他人。



双重锁定功能

如果在屋内设置为双重锁定功能，在屋外有钥匙或用密码也无法打开门锁，所以更为安全。



非法侵入警报功能

關門並產品處於上鎖狀態下，經3秒後將啓動非法進入警報功能。
如果門處於異常開鎖狀態，將發出2分鐘的警報。



操作音调整功能

操作音从无声到最大音量有8个调节段，顾客可以按照需求自由调节音量。



自动锁定、自动反锁功能

防止顾客没有锁门就外出或已开锁后没有开门时启动自动落锁或自动反锁功能，防止一时疏忽造成不必要的麻烦或损失。



安全注意事項



請勿擅自拆卸或任意改造本產品

分拆或改造會對產品造成損傷，因改造發生的損傷會對您的財產造成損失，產品的精密檢查及修理要交由認可的售後服務單位處理或聯系我公司顧客服務中心。



在產品上產生有害氣體洩漏及噴發煙霧時

請及時取下電池，要不然會對產品造成巨大的損傷。



產品不能接觸水或類似液體的東西

如果外部有水氣或液體時請用柔軟的抹布擦拭乾淨，發現內部有進水或其他物質進入時請及時卸下電池。



定期（約6月）擦拭清理電池蓋部位

如果發現電池有液體洩漏，請用幹抹布擦拭乾淨並更換新電池，洩漏的液體對人體有害，請及時用香皂洗手。



禁止使用酒精，鈰拿水等酸性物質擦拭本產品

使用此類物質會對本產品的外觀造成損傷或火災的隱患。



電池不要裸漏在有火源或發熱的地方

電池不能放置在發熱的地方或帶有火源的地方，也不能放入水中，如果造成電池的損傷會導致腐蝕液體洩漏，請不要把已損傷的電池放入本產品。



電池電極部位不要寫鑰匙鏈或金屬物接觸

這可能會因發熱而導至暴躁，造成對本產品的損傷。



請勿在[鎖舌]凸起狀態下關門

將損傷產品並導致故障。



鍵版上不能有強烈的衝擊

會對此部位造成損傷或發生故障的隱患。



不能使用已用過的或種類不同的電池

會影響電池的使用壽命及發生漏液和發熱現象。

更換電池

室外體上端的電池標志下面的燈閃爍並電池更換警告音時，請立即更換全部電池並換成新電池。

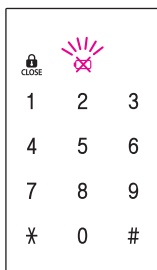

電池更換警報提示音響起

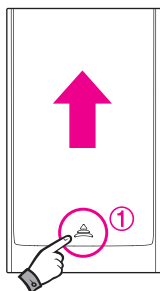

把室內機上的電池蓋
沿著箭頭方向拉開

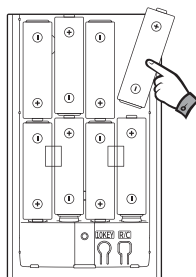

請把8節電池按圖所示
的方向全部更換
鹼性電池 1.5V“AA”sizeLR6

① 須知事項

- 電池壽命按照每日使用10次為準，可使用1年。
- 根據電池的生產商，生產日期，使用環境及使用次的不同，使用期限也有所不同。
- 在設置靜音狀態時不會發出電池更換警報提示音。
(指示燈或電池更換燈發光閃爍)
- 如果不同的或者使用過的電池混用的話電池壽命會變短期，無法開門。
- 充電式電池，不適宜使用在本產品上。
- 電池可能發生漏液會對本產品生產損傷，即使還沒有看到更換電池的時間也要定期（約6個月）檢查確認，如有反生漏液線，請把所有電池全部更換。
- 如果電池反過來插入的話會發生漏液和破裂。

外部應急電源使用辦法

1. 外部應急電源使用辦法

如果已用完電池並無法再用內部電池鎖定時，將四方形的9V電池解除到緊急電源端口，然後使用密碼或感應卡進行開鎖。

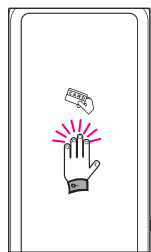

...? 無反應 ...

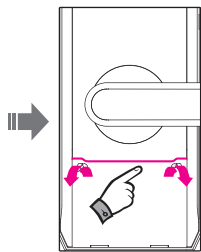

按上圖打蓋子拉下板蓋

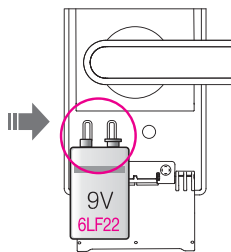

用9V電池接觸緊急端口後，
使用密碼或感應卡進行開鎖

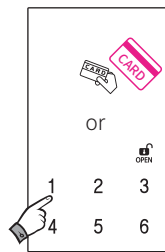

2. 使用鑰匙的辦法

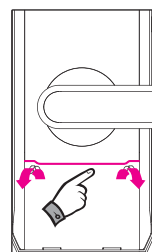

按上圖打蓋子拉下板蓋

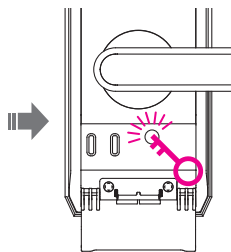

鑰匙插入鑰匙孔，
維持解鎖定狀態不放

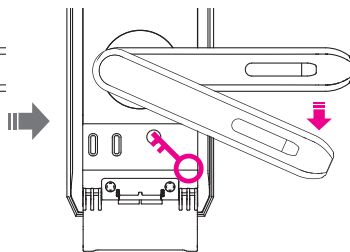

把手往下轉動就開門

① 須知事項

- 外部緊急電源接端子是無方向性的。
 - 外部緊急電源，請僅在內部電池用完並無法運作時使用。
 - 鑰匙一定要放在屋外安全處或者隨身攜帶以防萬一。
- 解鎖開門後，記得將鑰匙拔出好好保管。
鑰匙丟失時要聯系到經銷商，在更換鑰匙鎖芯。
(要更換鑰匙鎖芯費用是顧客全部承擔。)

觸控面板及虛位密碼功能使用

本產品是觸控方式的。接觸觸控面板就提示數字燈後用手指按密碼開鎖。
與他人同行入戶時，先任意按下幾個數字(虛位密碼)，然後輸入正確密碼開鎖。
採用這種無限虛位密碼功能系統，更進一步強化了保護密碼的功能。

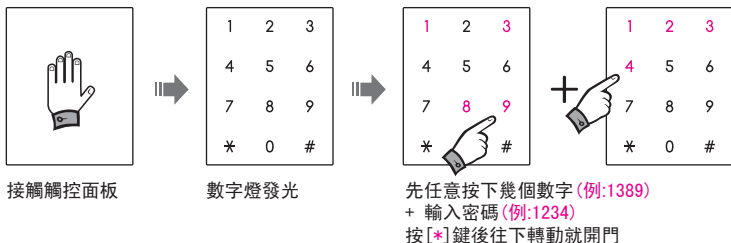

① 須知事項

- 使用虛位密碼功能是要最後使用已經設定進去的密碼才可以開鎖。
- 觸控式數位板要用手掌或手指頭去點。
- 帶手套的情況下使用出現無動作或異常狀況。
- 輸入是動作太快或按兩個鍵一起的時候不會讀數字。
- 如果在數位板上有異物的話會發生無動作或錯誤動作，所以保持乾淨。
- 清潔數位板時請使用柔軟、不濕的棉布。

設定與變更密碼

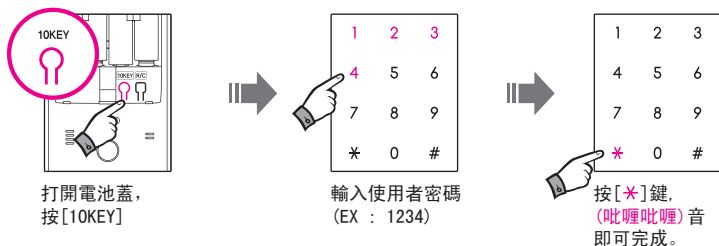

① 須知事項

- 原廠密碼設置為‘①②③④’。
- 密碼可以設定8組密碼，可設置為4~12位數
- 連續設定一個以上密碼時，輸入新使用者密碼再按[*]鍵的順序連續按鍵即可。
- 如果8個使用者密碼未全部設定而要完成設定時，請按[*]鍵。
- 設定新使用者密碼後以前設定的密碼將被自動刪除。
- 請開著門後進行設定或變更使用者密碼。
- 請記住變更的使用者密碼如果把密碼丟失時，則無法開鎖。
- 密碼，感應卡設定與刪除時，都可以使用[10key]鍵與[R/C]鍵

設定與刪除感應卡

1. 設定感應卡

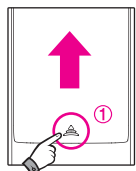

打開電池蓋

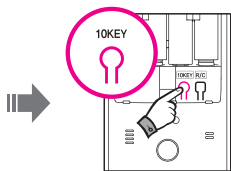

按[10Key]

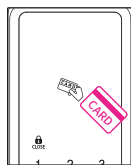

將每張感應卡連續接觸在室外機的感應卡感應區即可依次設定



2. 全部刪除感應卡

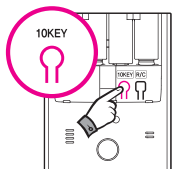

打開電池蓋後短按[10KEY]鍵(吡)

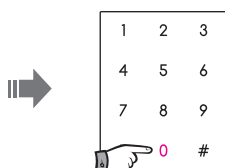

按[0]鍵

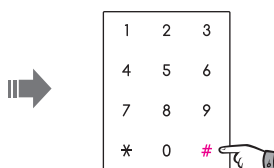

按[#]鍵, 確認刪除(吡哩哩哩~)

! 須知事項

- 如果設定新的感應卡，則以前設定的感應卡將全部被刪除。
- 如果20張感應卡未全部設定而要完成設定時，請按[*]鍵。
- 請使用本公司提供的專用感應卡。
- 如果把已設定感應卡丟失，則無法開鎖，只能破壞產品。

從外部開鎖

密碼 / 感應卡 / 靜音功能

1. 用密碼開鎖

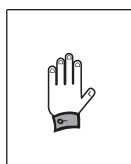

觸控觸控面板

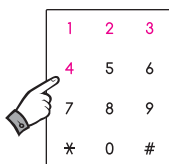

輸入密碼(例:1234)

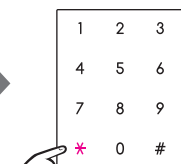

按[*]鍵後開鎖

2. 用感應卡開鎖



- 1) 把感應卡接觸在室外機的感應區即可開鎖
- 2) 拉下室外機的把手時，即可開門

3. 靜音功能開鎖（無操作音開鎖）

1. 密碼

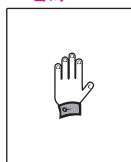

接觸長壓觸控面板
1秒以上後數字閃爍2次

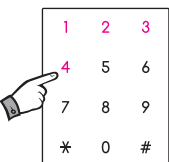

輸入密碼
(例:1234)

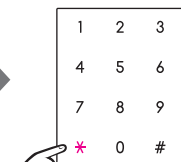

按[*]鍵後開鎖

2. 感應卡

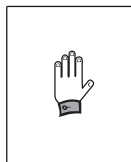

接觸長壓觸控面板
1秒以上後數字閃爍2次

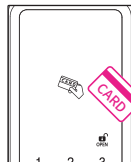

把感應卡接觸在室外機的
感應區即可開鎖

① 須知事項

- 如果用密碼或感應卡開鎖並轉動把手後仍不開門，則會發出鎖定錯誤的警報音。

從外部鎖定

1. 自動上鎖設置狀態下上鎖

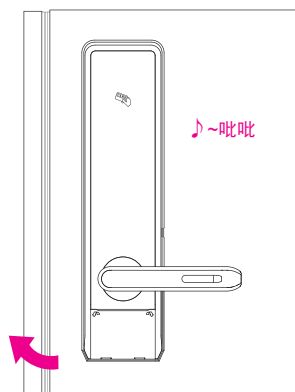

關門及發出(♪~吡吡)音並同時即可自動上鎖。

※ 關門時，請將把手保持平穩。
否則會發出鎖定錯誤的警報音

2. 手動上鎖設置狀態下上鎖

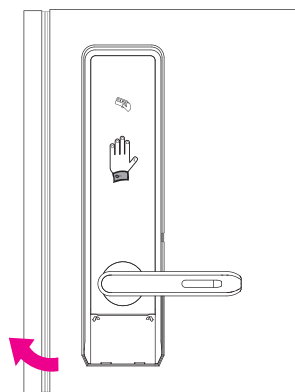

關門後觸摸數位版

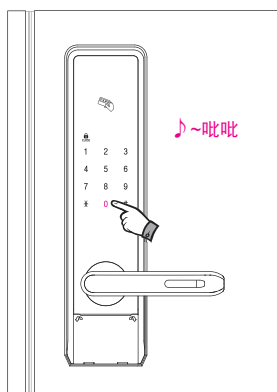

按[0]鍵即可上鎖

※ 在手動上鎖設置狀態下關門後也不會自動上鎖

① 須知事項

- 上鎖後必須轉動把手確認是否上鎖好。

從內部開鎖

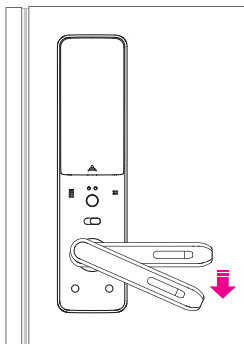

“採用緊急解救方式”

從內部轉動把手即可開鎖
* 請將把手轉動最低位置。

緊急解救方式是什麼？

是指僅用室內機把手即可開門的方式。
* 請注意如果轉動把手後不開門，
產品將處於開鎖狀態，會發出上鎖錯誤的警報音

從內部開鎖

1. 在內部上鎖

[自動上鎖]設置狀態關門即發出
(~吡~吡~吡喔喔)音，同時即可自動上鎖。

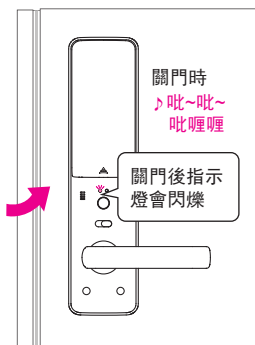

2. 在手動上鎖設置狀態下上鎖

關門後將按[手動上鎖]鍵發出
(~吡喔喔)音，同時即可上鎖。

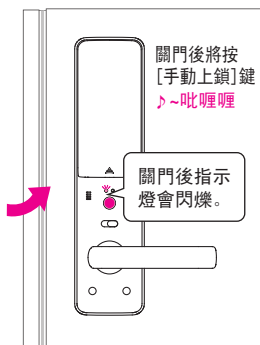

① 須知事項

- 關門時舌在彈出來的狀態下不得關門，這時轉動把手讓方舌縮回去後再關門。
- ※ 關門時，請將把手保持平穩。否則會發生上鎖錯誤的警報音。

雙重上鎖功能

[雙重上鎖] 設置後在外部不能開鎖進入。(將停止產品的正常運作)

※在關門的狀態下請設置這個功能。

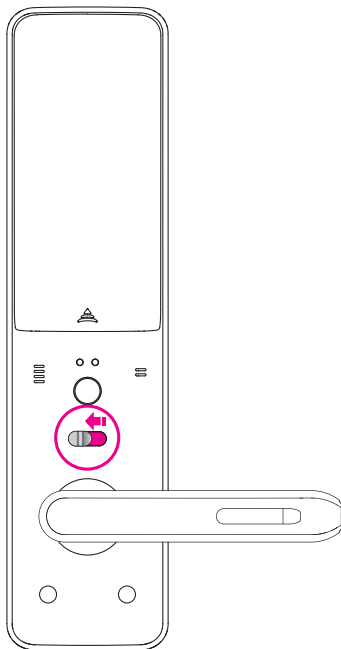

[雙重上鎖] 設置狀態 (紅色)
(停止運作)

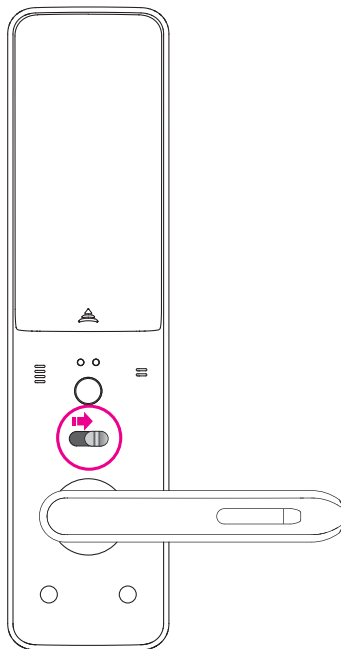

[雙重上鎖] 解除狀態 (綠色)
(正常運作)

⚠ 須知事項

- 如果開門狀態下設置[雙重上鎖]後關門時，[雙重上鎖]設置將無效，可以在外部用密碼或感應卡開門。
- 即使是[雙重上鎖]，在室內只要轉動手把就可以開門。
(在室內轉動手把，[雙重上鎖]將被自動解除。)
- 設置[雙重上鎖]狀態下，非法入侵警報功能正常啓動。
- 設置為靜音後，[雙重上鎖]提示音是靜音狀態，只閃爍燈光。

自動上鎖功能

是指關門後門鎖將會自動上鎖的功能。

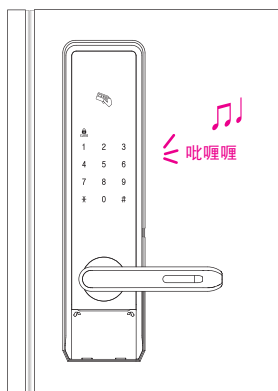
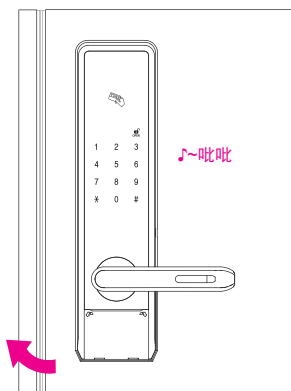

自動反鎖功能

用密碼、感應卡與指紋開鎖了後7秒內不開門時將自動上鎖爲了保護顧客的財產。

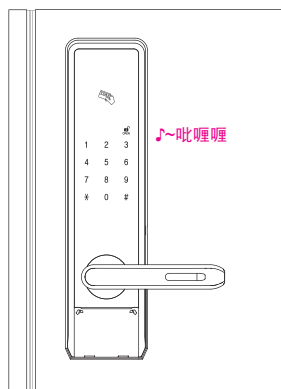

1~2……7秒後

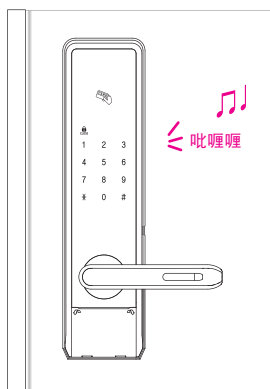

沒有上鎖的情況下

自動反鎖

ⓘ 須知事項

- 自動上鎖功能不能接觸，與自動/手動上鎖功能設置無關。

[自動/手動]上鎖功能

- 上鎖方式設置為[自動上鎖]，在關門時，會自動上鎖。
- 上鎖方式為[手動上鎖]。即使關門也不會上鎖。

※變更功能之前請開門。

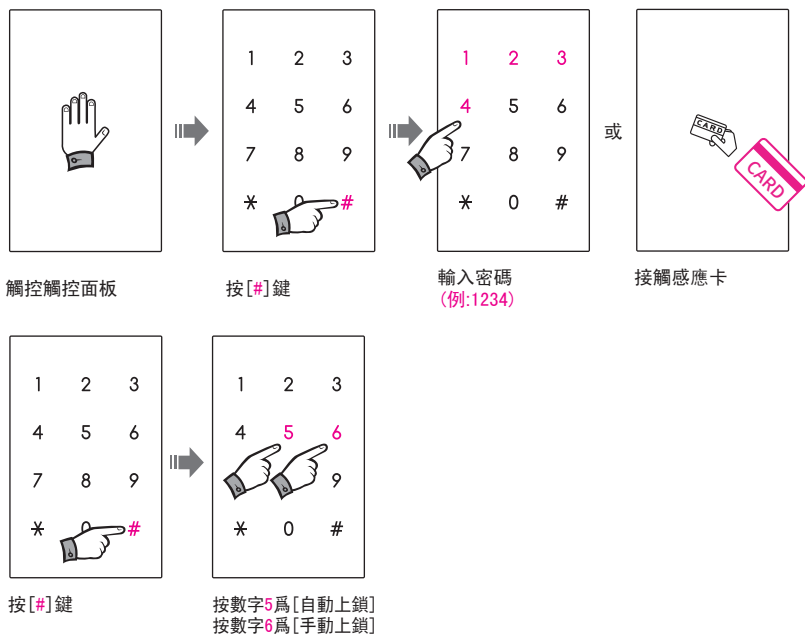

① 須知事項

- 如果設置為[手動上鎖]時，必須以設定過的密碼，感應卡，指紋或室內機把重新開一次門，才會保持開鎖狀態。

大小音量設定

小大音量可設定靜音到最大音量分8階音量。

※變更功能之前請開門。

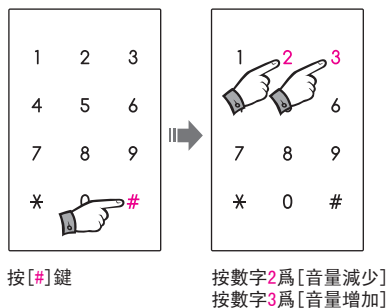
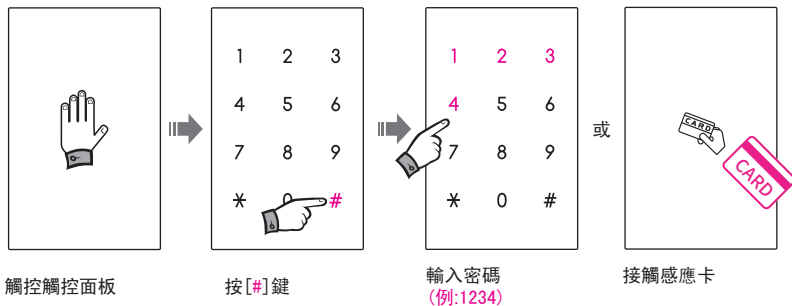

※如果要把操作音直接調到最大，請按1號。
如果要把操作音直接調到最小，請按0號。

⚠ 須知事項

- 如果操作音設置為靜音，按下數字鍵時，按數字燈將會閃爍表示。

防騷擾及防密碼破解警報功能

連續輸錯5次密碼或連續接觸未設定的感應卡5次時，將啓動防騷擾及防密碼破解警報功能並發出警報音，同時將停止1分鐘的功能運作。

連續輸錯密碼
5次

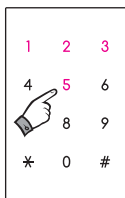

連續接觸
未設定的感應卡
5次

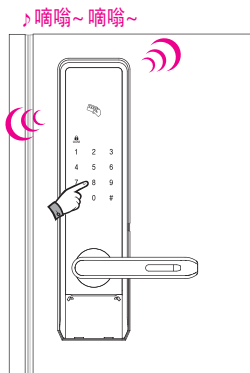
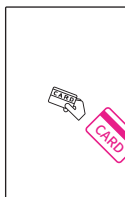

發出警報音，
同時將停止1分鐘的功能運作

非法侵入警報功能

關門並產品處於上鎖狀態下，經3秒後將啓動非法進入警報功能。
如果門處於異常開鎖狀態，將發出2分鐘的警報。

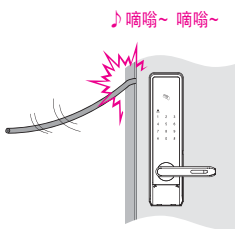

警報音解除辦法

1. 接觸感應卡

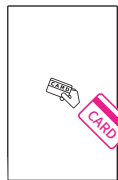

接觸感應卡

2. 認證密碼

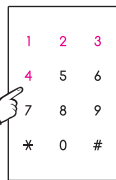

輸入密碼
(例:1234)

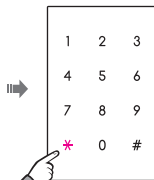

按[*]鍵，
解除警報音

❗ 須知事項

- 防騷擾及防密碼破解功能啓動後至自動解除，需要等1分鐘。
- 產品功能處於停止狀態下，按[10key]或[R/C]或[手動上鎖]鍵，可以接觸停止狀態。
- 非法侵入警報音將發出2分鐘。
- 發出非法進入警報音時，如用密碼或感應卡解除警報音，則即可恢復正常運作狀態。

設定管理者模式

1. 設定管理者密碼 (不能設定一樣的使用者密碼和管理者密碼)

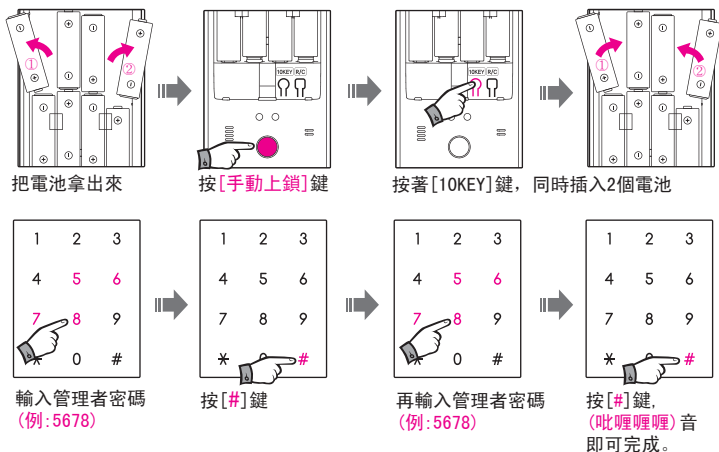

2. 設定感應卡 (可以設定3張管理者感應卡)

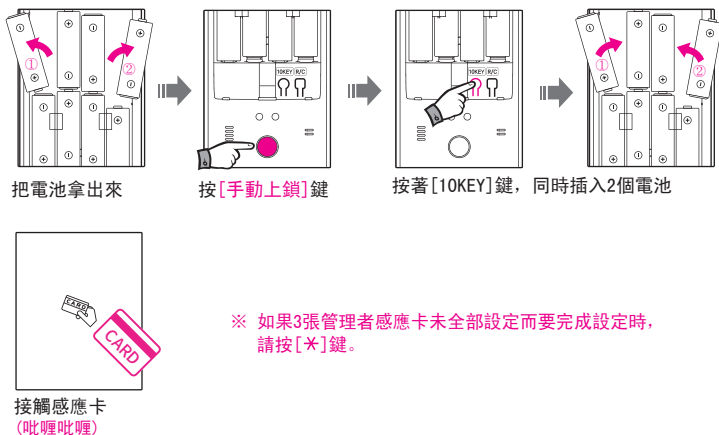

① 須知事項

- 請注意丟失因為管理者密碼可以設定一般使用者的使用停止等。
- 管理者密碼可以設定1組密碼，雖然管理者密碼設定好了，但是使用者密碼可以保持。

解除管理者模式

1. 解除管理者密碼

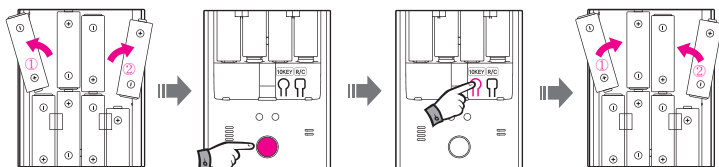

把電池拿出來

按[手動上鎖]鍵

按著[10KEY]鍵，同時插入2個電池

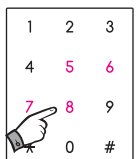

輸入管理者密碼
(例:5678)



按[#]鍵

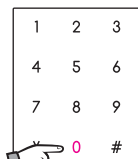

按[0]鍵



按[#]鍵，
(吡哩哩哩)音
即可完成。

※ 如果解除管理者模式的話管理者密碼與管理者感應卡都被刪除。

2. 解除管理者感應卡

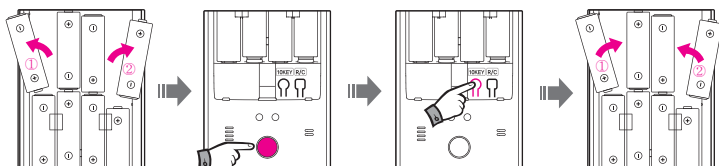

把電池拿出來

按[手動上鎖]鍵

按著[10KEY]鍵，同時插入2個電池

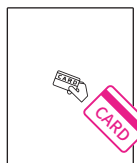

接觸管理者感應卡

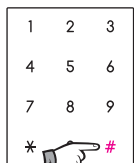

按[#]鍵

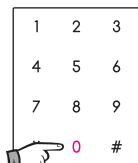

按[0]鍵

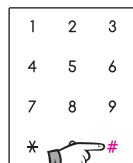

按[#]鍵，
(吡哩哩哩)音
即可完成。

※ 如果解除管理者模式的話管理者密碼與管理者感應卡都被刪除。

變更管理者密碼或管理者感應卡

1. 變更管理者密碼

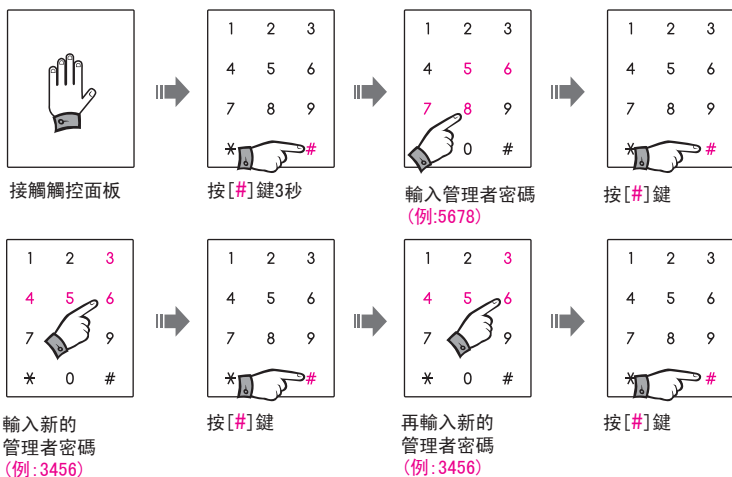

2. 變更管理者感應卡 (可以設定3張管理者感應卡)

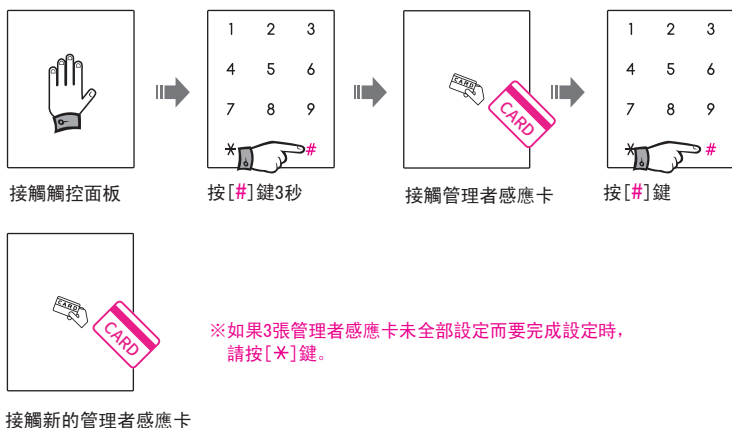

設定及解除使用在管理模式下[停止使用者密碼和使用者感應卡]功能

※變更功能之前請開門。

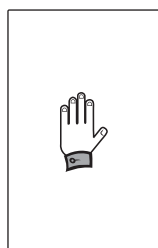

觸控觸控面板

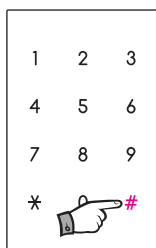

按[#]鍵



輸入密碼
(例:1234)

或

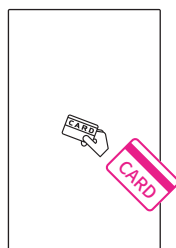

接觸管理者感應卡

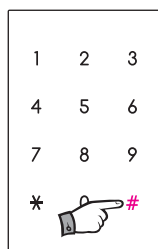

按[#]鍵

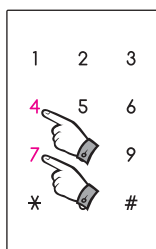

4為設定 [停止使用]
7為解除 [停止使用]

設定管理者密碼或管理者感應卡

1. 設定管理者密碼

已經設定好了管理者感應卡的時候要設定管理者密碼，可以進行如下。

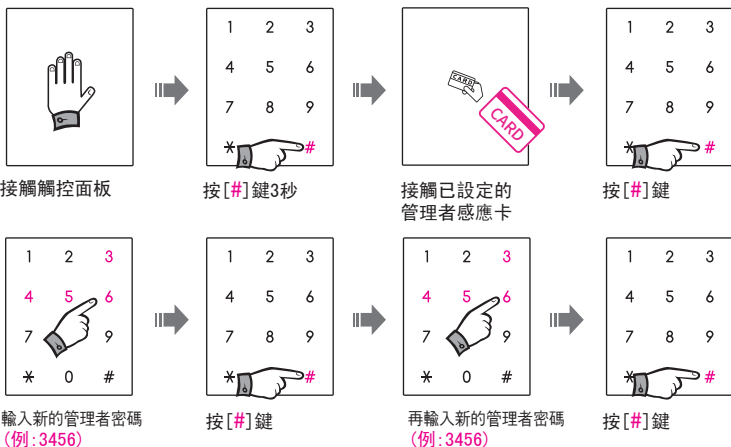

2. 設定管理者感應卡 (可以設定3張管理者感應卡)

已經設定好了管理者密碼的時候要設定管理者感應卡，可以進行如下。

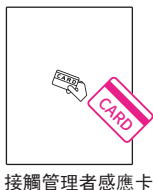
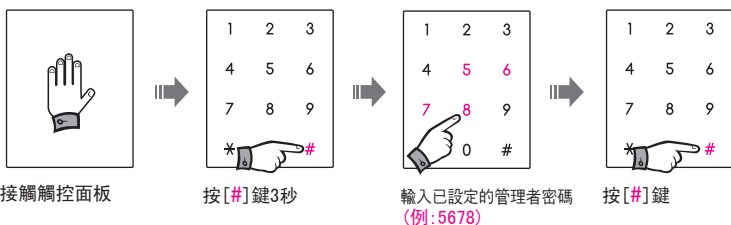

- ※ 管理者感應卡可以設定3張感應卡。
- ※ 如果3張管理者感應卡未全部設定而要完成設定時，請按[*]鍵。

刪除管理者密碼或管理者感應卡

1. 刪除管理者密碼

爲了刪除管理者密碼或管理者感應卡，管理者密碼與管理者感應卡都設定好，就可以刪除。

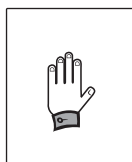

接觸觸控面板

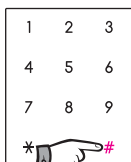

按[#]鍵3秒

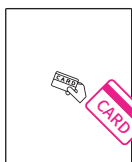

接觸管理者密碼

或

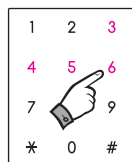

輸入管理者密碼
(例:3456)

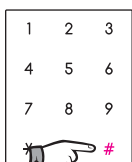

按[#]鍵



按[1]鍵

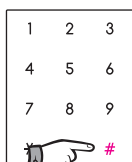

按[#]鍵

※ 如果沒有設定管理者感應卡的話不能刪除管理者密碼，同時發出失誤音。 咩-咩-

2. 刪除感應卡

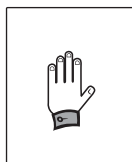

接觸觸控面板

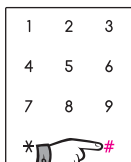

按[#]鍵3秒

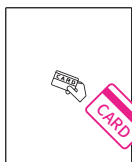

接觸管理者密碼

或

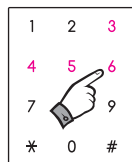

輸入管理者密碼
(例:3456)

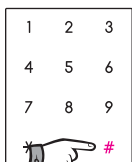

按[#]鍵

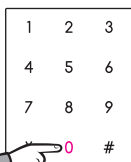

按[0]鍵

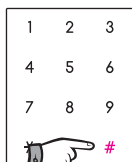

按[#]鍵

※ 如果沒有設定管理者密碼的話不能刪除管理者感應卡，同時發出失誤音。 咩-咩-

Product Warranty

⊗ The warranty period shall be one year from the date of installation.

(for agency)

Model		Serial No		Purchase Date	
Customer		Address			
Phone					
Agency		Installer		Phone	

- ⊗ Please keep this warranty for your after-sales service. You may have to pay for the service if you fail to present the warranty.
- ⊗ Failure to fill out form fields such as purchase date may void warranty.
- ⊗ The product may not be regarded as genuine, if no serial number is described on the warranty.

產品品質保證書

⊗ 產品保證期為自安裝日起一年。

(銷售單位填寫)

型號		編號		安裝日期 (購買日期)	
顧客姓名		地址			
電話					
銷售單位		負責人		電話	

- ⊗ 請妥善保管產品質量保證書。
- ⊗ 在售後服務時，必須出事產品質量保證書，後則按投資費維修處理。
- ⊗ 如無產品編號，視為非正品，因此按自費維修處理。



Rev.01

Scans the Product QR code to
View Detailed Device Information.